

Ashland County Forestry Dept.
 304 W. Michigan St.
 P.O. Box 155
 Butternut, WI 54514
 (715) 769-3777

Timber Sale Map
 Tract #8-24
 46 Acres
 Sec. 3 and 10 T-42-N R-1-W
 Town of Peeksville

Oak Ridge

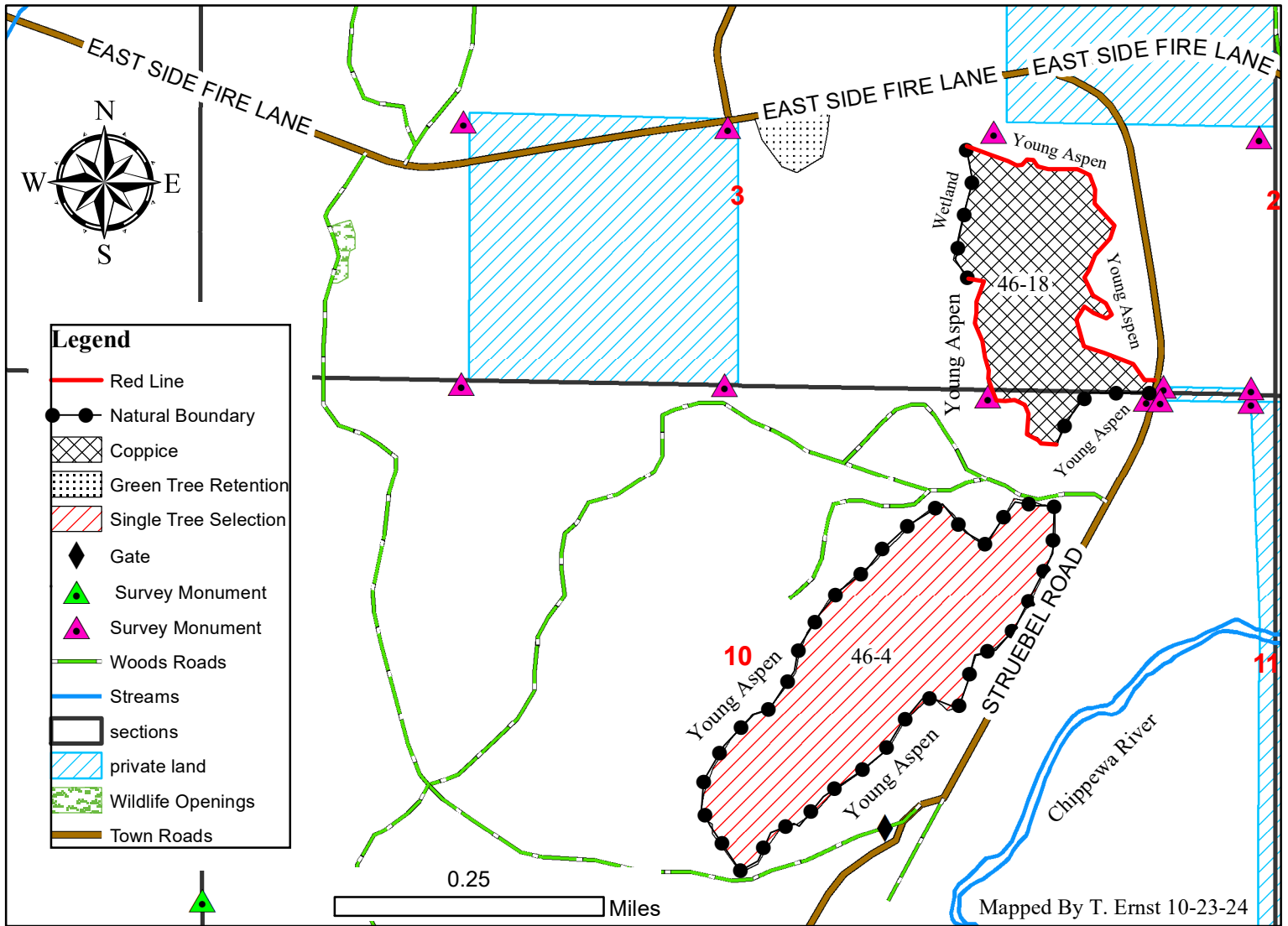

This map is not a survey of any property it depicts.

Cutting Restrictions:

- Dry or frozen ground conditions only
- Excessive rutting or excessive damage to residual trees shall result in the suspension of logging.
- The sale must be cut progressively.
- No new woods roads shall be constructed without prior approval of the county forester.
- Care must be taken to preserve survey monuments.
- Care must be taken to not excessively damage existing saplings.
- Utilize all felled trees to a 4" minimum top diameter for pulpwood and 10" for sawlogs.
- Wildlife openings can be used for decking but must be cleared of debris when sale is completed.
- Berm woods roads upon sale completion.
- All woods roads must be clear of debris upon completion of sale.
- All snags should be left standing unless they pose a hazard.

Species	Estimated Volumes	Min. Acceptable Bid
MX Pulp	210 cords	\$15.00/cord
Basswood Pulp	170 cords	\$1.00/cord
Aspen Pulp	95 cords	\$15.00/cord
Balsam Fir	20 cords	\$5.00/cord
Hard Maple Logs	2 mbf	\$120.00/mbf
Basswood Logs	18 mbf	\$100.00/mbf

Cutting Specifications:

- Single Tree Selection:** (30 Acres) Stand 46-4 Cut all orange marked trees within the sale boundary. Cut all aspen, balsam, ash, iron wood within sale boundary.
- Coppice Harvest:** (16 Acres) Stand 46-18 Cut all trees 1" and larger. Leave cedar, spruce and yellow birch.
- Sale boundary includes town road, woods road, natural boundary and red paint line.