

50-50 Aspen

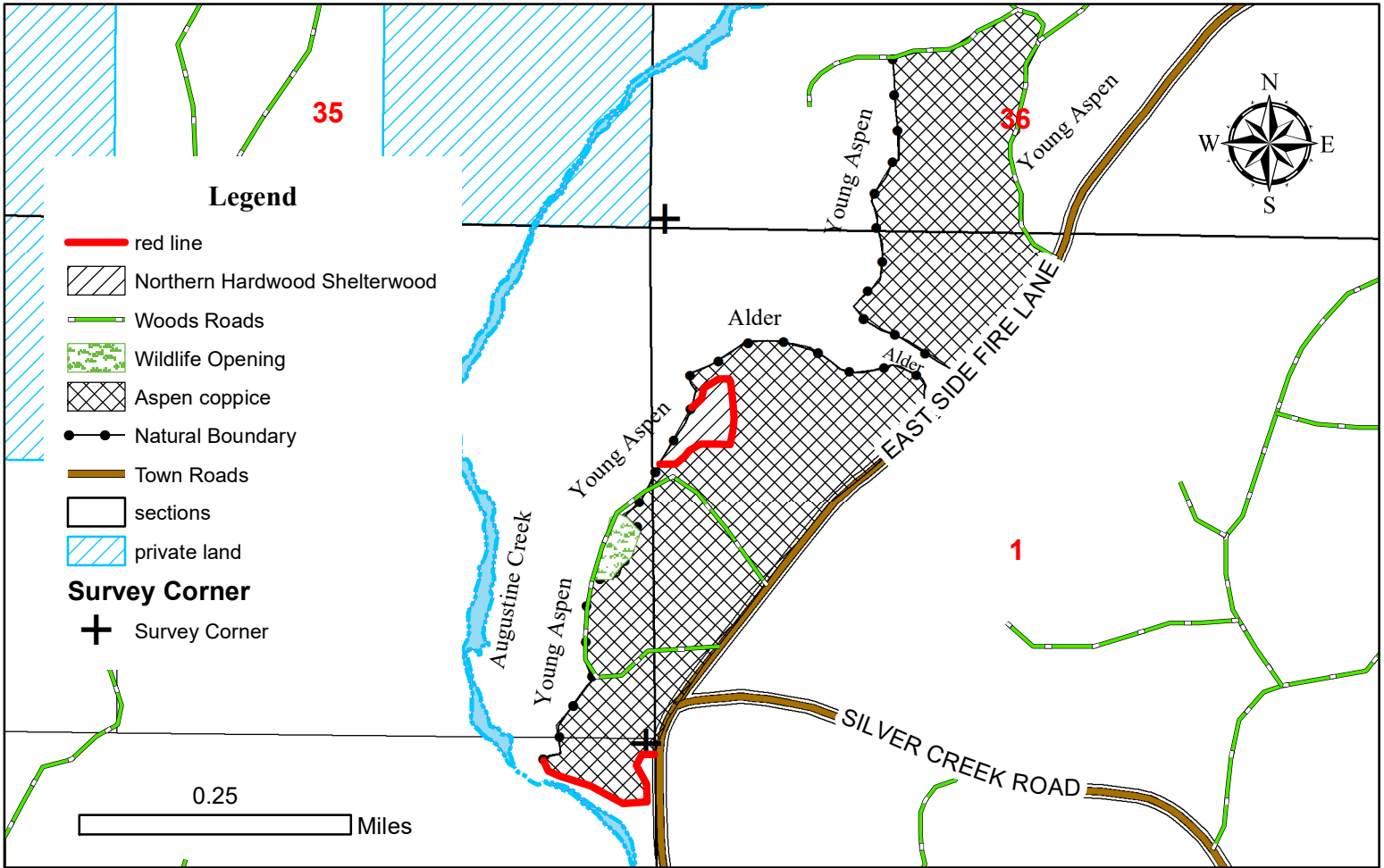

This map is not an official survey of any property it depicts.

Mapped By: Tom Ernst
 10-15-23

Cutting Specifications:

- Coppice: (64 Acre) Stand 37-2 Cut all trees 1" in diameter and larger. DO NOT cut Black spruce, white spruce, and oak.
- Northern Hardwood Shelterwood (2 Acre) DO NOT cut orange marked trees. Cut all other trees 2" in diameter and larger.
- Sale boundary includes young aspen, red paint line, woods road and town road.
- Do not cut snags or den trees

Cutting Restrictions:

- Dry or frozen ground conditions only
- Excessive rutting or excessive damage to residual trees shall result in the suspension of logging.
- The sale must be cut progressively.
- No new woods roads shall be constructed without prior approval of the county forester.
- Care must be taken to preserve survey monuments.
- Care must be taken to not excessively damage existing saplings.
- Utilize all felled trees to a 4" minimum top diameter for pulpwood and 10" for sawlogs.
- Berm woods roads upon sale completion
- Wildlife opening may be used for decking but must be cleaned of debris and leveled when done.

Species	Estimated Volumes	Min. Acceptable Bid
MX Pulp	125 cords	\$15.00/cord
Aspen Pulp	1250 cords	\$15.00/cord
Balsam Fir	12 cords	\$5.00/cord
Hard Maple Logs	1 MBF	\$120.00/mbf
MX Logs	1 MBF	\$100.00/mbf