

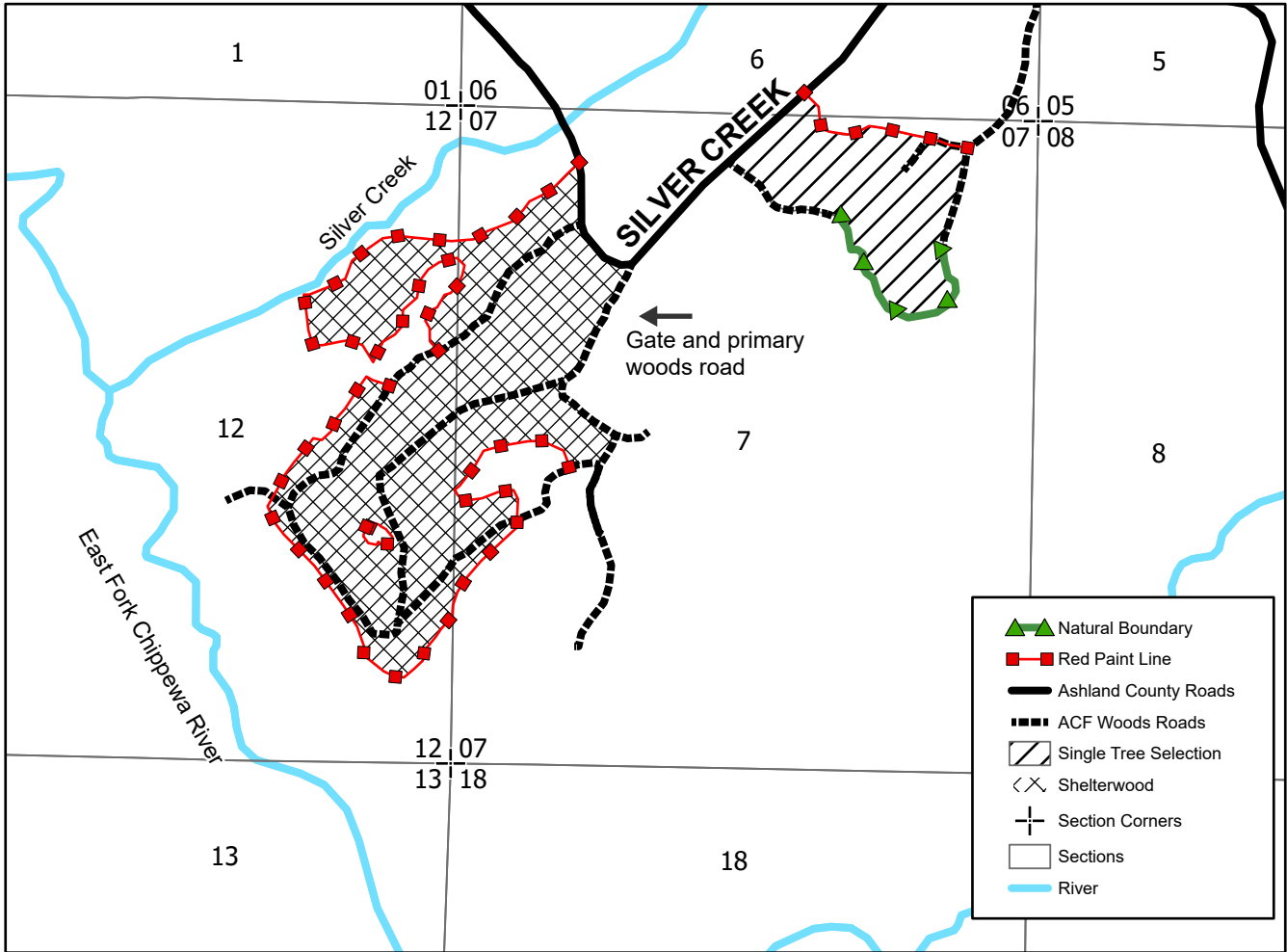

Ashland County Timber Sale
Tract #7-21
Section 12 and 7 T42N R1E Town of Agenda
169 acres

N

 1" = 0.25 miles



CUTTING SPECIFICATIONS:

-  Single Tree Selection Harvest (49-2, 38 acres): Cut all trees marked with orange paint. Cut all ash, aspen, ironwood, and balsam fir that are 1" or greater.
-  Shelterwood (49-4, 131 acres): Cut all merchantable stems EXCEPT trees marked with purple or green paint. Do not cut hemlock, cedar, or oak. Do not cut yellow birch that are less than 10" DBH and are reasonably straight and tall. *Patches of straight and healthy maple and basswood 4-8" DBH are found within sale. These should be left uncut and undamaged.*

CUTTING RESTRICTIONS:

- Harvesting will be limited to dry summer or frozen ground conditions.
- *Forwarding and decking along the ditches of Silver Creek Road will not be allowed. All wood from shelterwood unit should be brought to the primary woods road.*
- Excessive rutting or damage to residual trees shall result in the suspension of logging.
- The sale must be cut progressively
- No new woods roads shall be constructed without prior approval of the county forester.
- Care must be taken to preserve survey monuments.
- Care must be taken to not excessively damage existing saplings and residual trees.
- Berm roads when sale is not active and upon completion.
- Snag and den trees should be left standing if they don't pose a safety hazard.

SPECIES	ESTIMATED VOLUME		MINIMUM ACCEPTABLE BID
Maple Pulp*	1780	Cords	\$15.00/cord
Mixed Hardwood Pulp	280	Cords	\$8.00/cord
Basswood Pulp	290	Cords	\$1.00/cord
Balsam Fir Pulp	50	Cords	\$5.00/cord
Hard Maple Logs	190	MBF	\$120.00/MBF
Mixed Hardwood Logs**	35	MBF	\$100.00/MBF
Basswood Logs	140	MBF	\$100.00/MBF
Ash Logs	13	MBF	\$100.00/MBF

*Maple pulp represents both hard maple and soft maple

**Mixed hardwood logs are approximately 44% soft maple, 24% yellow birch and 32% black cherry