

Ashland County Forestry Dept.  
 304 W. Michigan St.  
 PO Box 155  
 Butternut, WI 54514  
 715-769-3777

## Parking Lot

Timber Sale Map  
 Tract# 2-25, 148 Acres  
 Sec. 4,5,8 and 9 T-43-N R-1-W  
 Town Of Jacobs

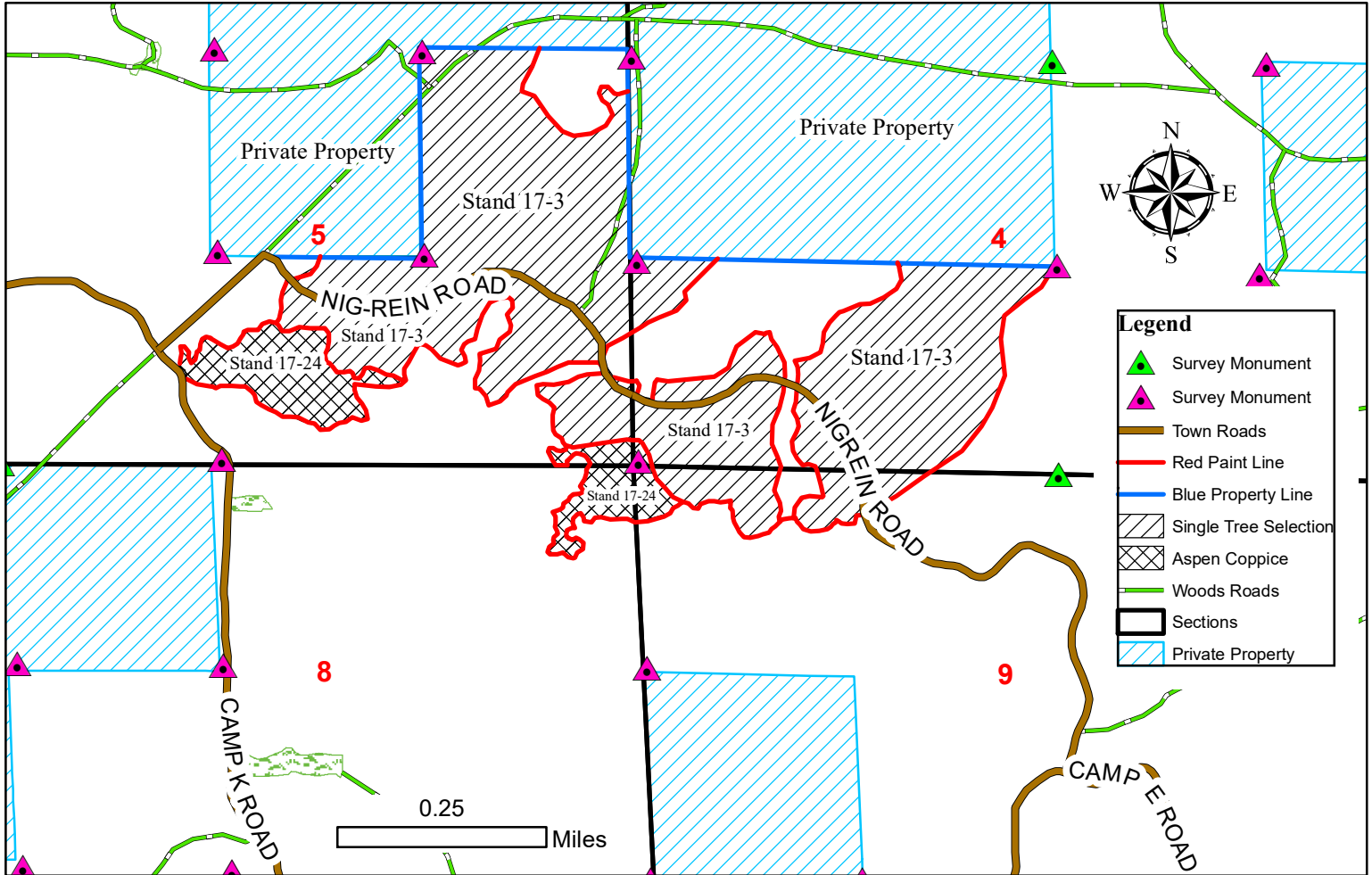

This map is not a survey of any actual property it depicts.

Mapped by Tom Ernst 3-6-2025

### Cutting Restrictions:

- Dry or frozen ground conditions only
- Excessive rutting or excessive damage to residual trees shall result in the suspension of logging.
- The sale must be cut progressively.
- No new woods roads shall be constructed without prior approval of the county forester.
- Care must be taken to preserve survey monuments.
- Care must be taken to not excessively damage existing saplings.
- Utilize all felled trees to a 4" minimum top diameter for pulpwood and 10" for sawlogs.
- Rock or berm roads when sale is complete.
- Retain all snags and den trees that do not pose a safety hazard.

### Cutting Specifications:

- Single Tree Selection:** (130 Acres) Cut all trees marked with orange paint.
  - Cut all ash, balsam fir and aspen with one or more 100" sticks.
  - Cut all ironwood 1" in diameter and larger.
  - Sale boundary includes: red paint line and blue paint line
  - Do not cut den or snag trees unless deemed a hazard.
- Aspen Coppice-** (18 Acres) Cut all stems greater than 1" in diameter.
  - Leave cedar and hemlock.
  - Sale boundary includes red paint line and town road.
  - Do not cut den or snag trees unless deemed a hazard.

<u>Species</u>	<u>Estimated Volumes</u>	<u>Min. Acceptable Bid</u>
MX Pulp	1075 Cords	\$15.00/cord
Aspen Pulp	265 Cords	\$15.00/cord
Balsam Fir	35 Cords	\$5.00/cord
Ash Pulp	60 Cords	\$1.00/cord
Basswood Pulp	20 Cords	\$1.00/cord
Hard Maple Logs	26 MBF	\$120.00/MBF
MX Logs	22 MBF	\$100.00/MBF