

Grumpy Neighbor

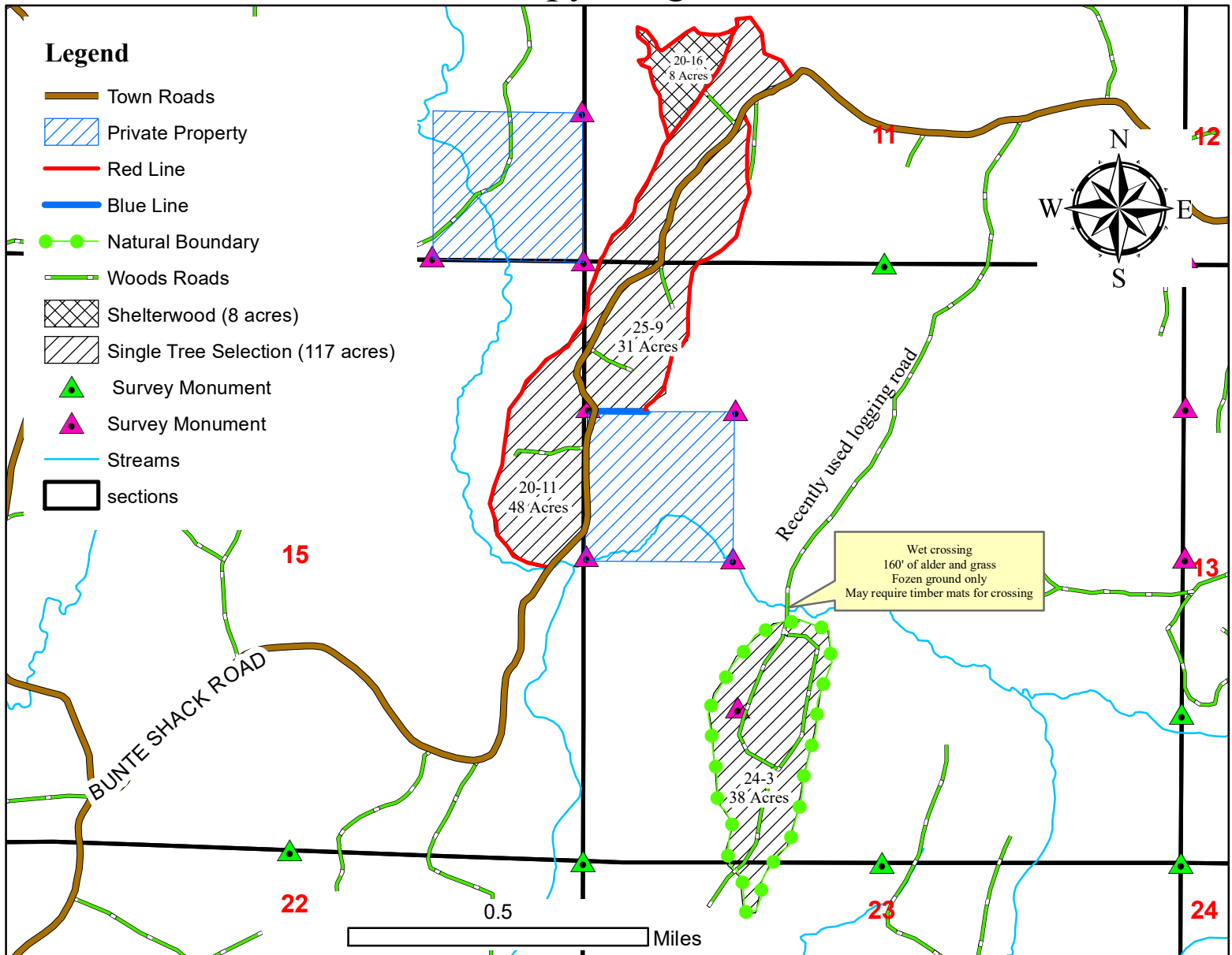

Cutting Specifications:

- Single Tree Selection: Cut all trees marked with orange paint.
- Shelterwood Harvest: Cut all merchantable trees, **except yellow birch, oak, cedar, hemlock, and any trees marked with green paint.**
- Cut all ash, balsam fir and iron wood.
- Sale boundary includes: red paint line, blue paint line, natural boundary, and town road.
- Do not cut den or snag trees.

Cutting Restrictions:

- Dry or frozen ground conditions only
- Excessive rutting or excessive damage to residual trees shall result in the suspension of logging.
- The sale must be cut progressively.
- No new woods roads shall be constructed without prior approval of the county forester.
- Care must be taken to preserve survey monuments.
- Care must be taken to not excessively damage existing saplings.
- Utilize all felled trees to a 4" minimum top diameter for pulpwood and 10" for sawlogs.
- Rock or berm roads when sale is complete.

This map is not an official survey of any property it depicts.

Mapped By Tom Ernst 3-12-24

Species	Estimated Volumes	Min. Acceptable Bid
MX Pulp	820 cords	\$15.00/cord
Basswood Pulp	80 Cords	\$15.00/cord
Balsam Fir	12 cords	\$5.00/cord
Hard Maple Logs	58 mbf	\$120.00/mbf
MX Logs	40 mbf	\$100.00/mbf
Basswood Logs	35 mbf	\$100.00/mbf