

Ashland County Forestry Dept.
 304 W. Michigan St.
 P.O. Box 155
 Butternut, WI 54514
 715-769-3777

Timber Sale Map
 Tract# 3-24
 73 Acres
 Sec. 1,11,12 T-42-N R-1-W
 Town of Peeksville

Master Aspen

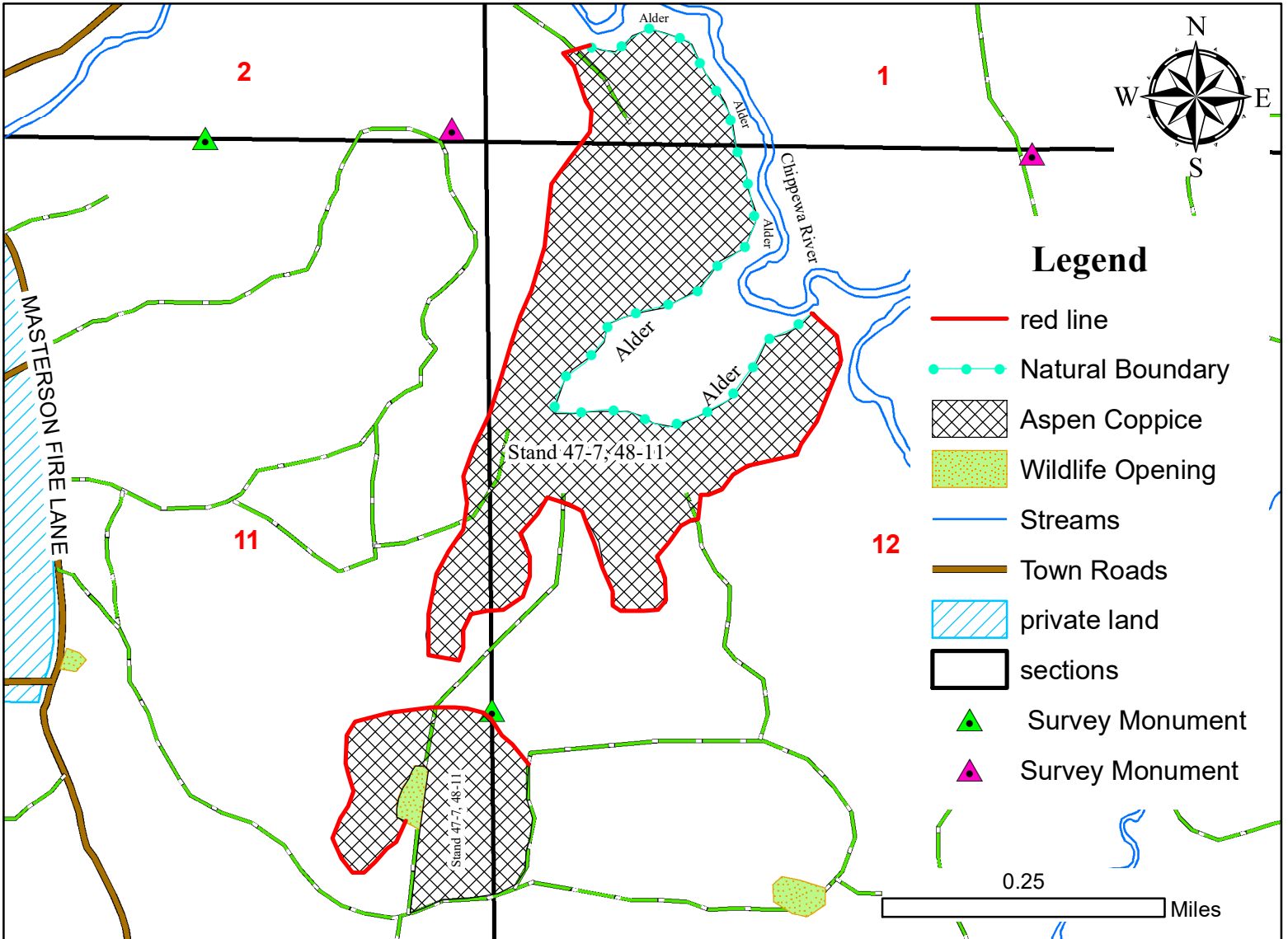

This map is not an official survey of any property it depicts.

Mapped By: Tom Ernst Feb. 8 2024

Cutting Restrictions:

- Dry or frozen ground conditions only
- Excessive rutting or excessive damage to residual trees shall result in the suspension of logging.
- The sale must be cut progressively.
- No new woods roads shall be constructed without prior approval of the county forester.
- Care must be taken to preserve survey monuments.
- Care must be taken to not excessively damage existing saplings.
- Utilize all felled trees to a 4" minimum top diameter for pulpwood and 10" for sawlogs.
- Rock or berm roads when sale is complete.
- Wildlife opening may be used for decking and hauling but must be cleared of all debris and leveled when sale is complete.

Cutting Specifications:

- Aspen Coppice:(73 Acre) Cut all trees 1" in diameter and larger within sale boundary. Do Not cut oak, cedar, hemlock, yellow birch. Leave 5-10 spruce per acre.
- Cut all ash, balsam fir and iron wood.
- Sale boundary includes red paint line, woods roads, natural boundary, and wildlife opening.
- Do not cut den or snag trees.

Species	Estimated Volumes	Min. Acceptable Bid
MX Pulp	150 cords	\$15.00/cord
Aspen Pulp	1200 Cords	\$15.00/cord
Spruce Pulp	12 Cords	\$15.00/cord
Balsam Fir	12 cords	\$5.00/cord
Hard Maple Logs	2 mbf	\$120.00/mbf
MX Logs	10 mbf	\$100/mbf