

Ashland County Forestry Dept.  
 304 W. Michigan St.  
 P.O. Box 155  
 Butternut, WI, 54514  
 (715) 769-3777

Timber Sale Map  
 Tract # 10-23  
 46 Acres  
 Sec. 15, 16 21, and 22 T43N-R01W  
 Town of Jacobs

# Spruce Be Gone

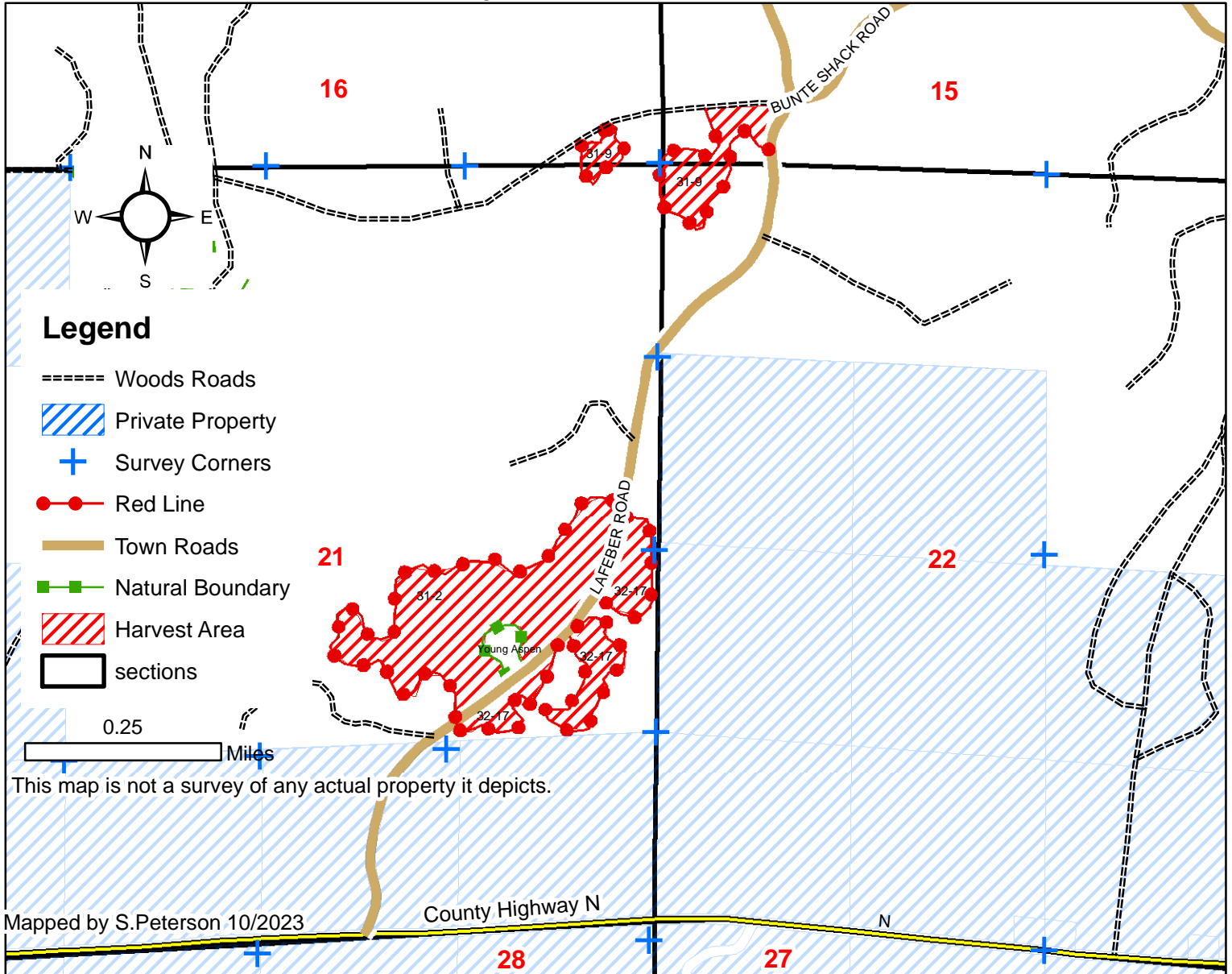

**Cutting Restrictions:**

- Excessive rutting or excessive damage to residual trees shall result in the suspension of logging.
- The sale must be cut progressively.
- Berm roads upon completion
- No new woods roads shall be constructed without prior approval of the county forester.
- Care must be taken to preserve survey monuments.
- Care must be taken to not excessively damage existing saplings.
- Do not cut snags. Utilize all felled trees to a 4" minimum top diameter for pulpwood and a 10" diameter for sawlogs.

**Cutting Specifications:**

- Overstory Removal/Salvage 46 acres. (stands 31-2, 31-9, and 32-17).
  - Cut all Spruce, Ironwood, and Balsam.
  - Cut all Aspen over 8".
- Do not cut any hardwood.**

Species	Estimated Volumes	Min. Acceptable Bid
Spruce	450 Cords	\$15.00
Aspen	75 Cords	\$15.00
Balsam	12 Cords	\$5.00